

Patient report

Bio-Rad DATE: 08/31/2019
D-10 TIME: 08:37 PM
S/N: #DJ4I016123 Software version: 4.30-2
Sample ID: 10611999
Injection date 08/31/2019 08:19 PM
Injection #: 84 Method: HbA1c
Rack #: --- Rack position: 2

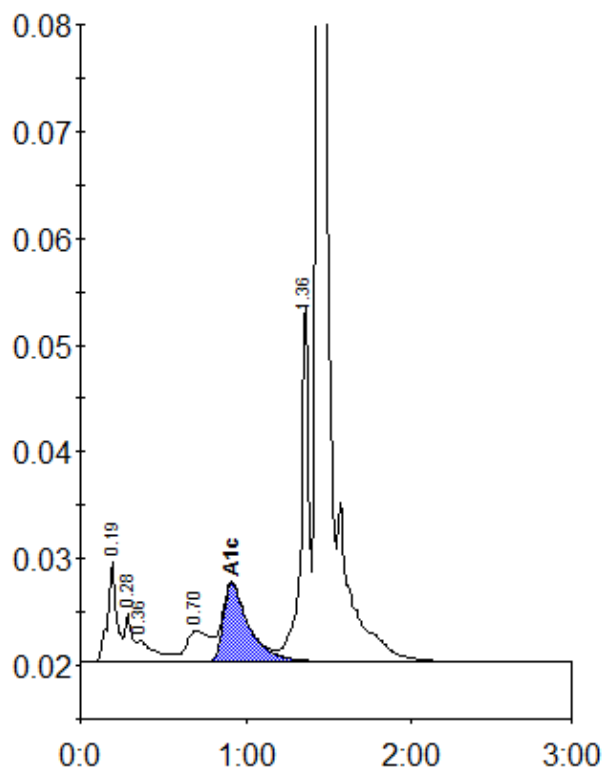

Peak table - ID: 10611999

Peak	R.time	Height	Area	Area %
A1a	0.19	9416	35658	2.3
A1b	0.28	4531	14135	0.9
Unknown	0.36	1995	14890	1.0
LA1c/CHb-1	0.70	2891	28542	1.8
A1c	0.91	7309	79005	6.8
P3	1.36	33772	112792	7.2
A0	1.44	461142	1277176	81.8
Total Area:		1562198		

Concentration:	%
A1c	6.8